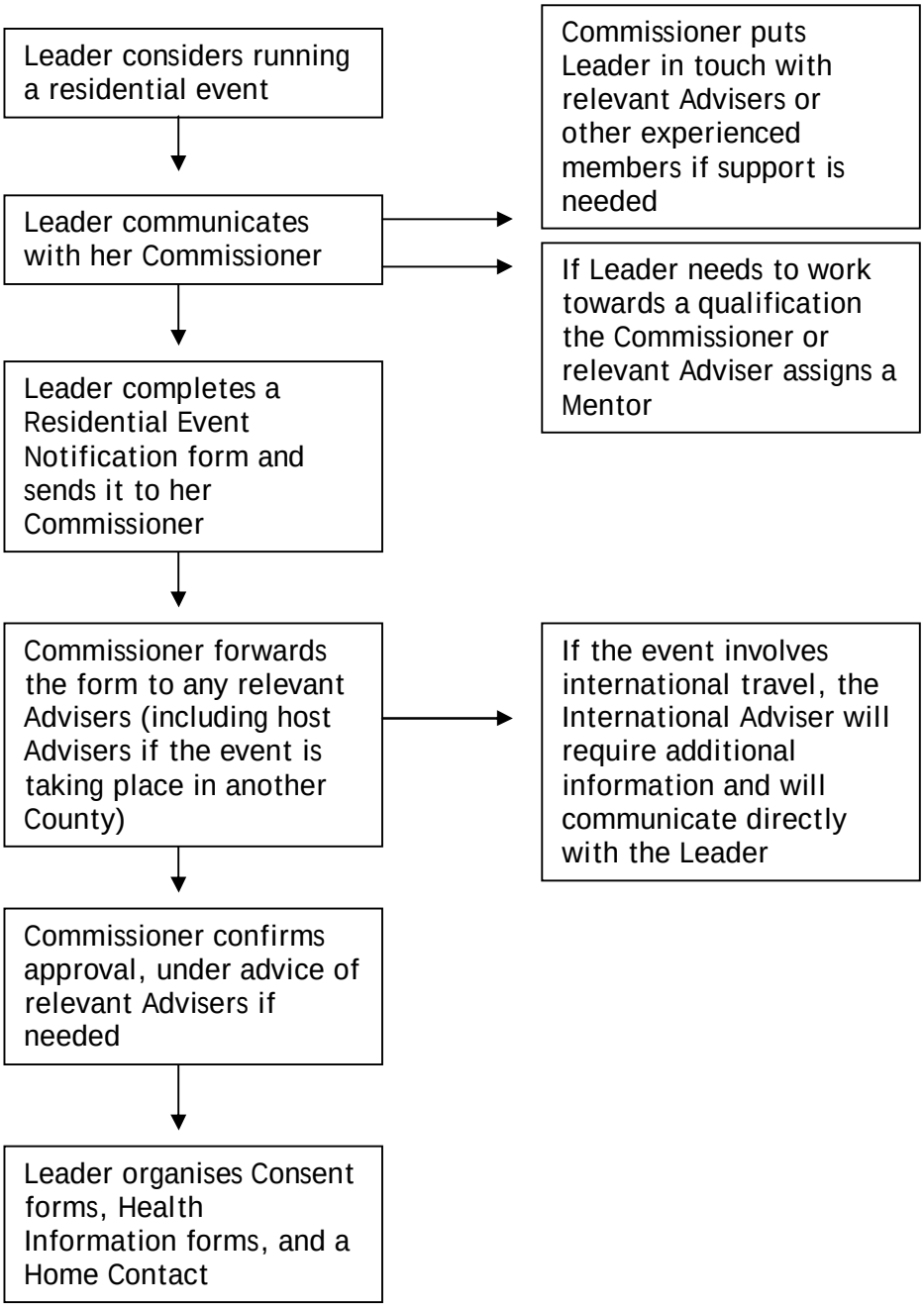
Leader considers running a residential event
Leader communicates with her Commissioner
Commissioner puts Leader in touch with relevant Advisers or other experienced members if support is needed
If Leader needs to work towards a qualification the Commissioner or relevant Adviser assigns a Mentor
Leader completes a Residential Event Notification form and sends it to her Commissioner
Commissioner forwards the form to any relevant Advisers (including host Advisers if the event is taking place in another County)
If the event involves international travel, the International Adviser will require additional information and will communicate directly with the Leader
Commissioner confirms approval, under advice of relevant Advisers if needed
Leader organises Consent forms, Health Information forms, and a Home Contact